



INSTALLATIONS DE SUSPENSIONS ET POMMAGES

BACHILLER SA

INSTALLATION 1000/3000 SIROPS ET SUSPENSIONS ATEX ½



SUPERVISION SIEMENS TACTIL 3 (WINCC-CFR21PART11)

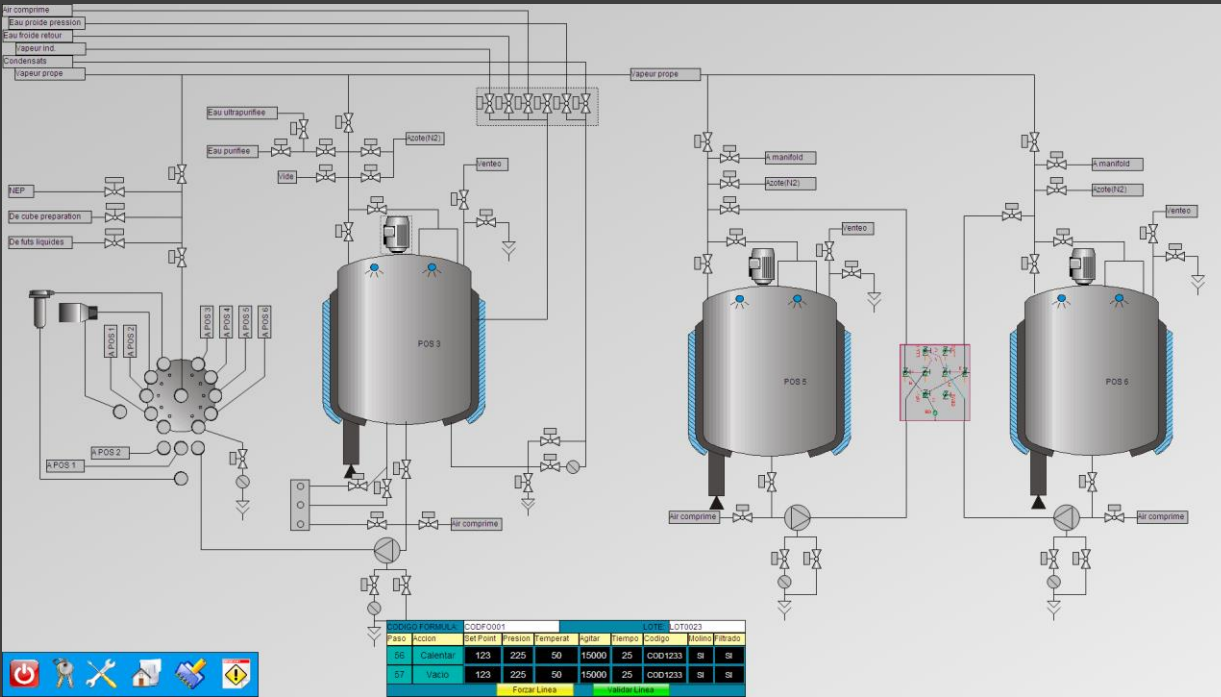

The screenshot shows the WinCC interface for the 'Algem low density' process. A central window titled 'GENERIC LAB - Jarabes en suspension' is open, displaying the following information:

- Code:** Algferm
- Version:** 0
- Position:** POS1
- Description:** Algferm low density

 Below this information is a table with columns for Step, Action, Code/Producto, Mensaje, Corriente, Presion, Temperatura, Velocidad Aghadar, Tiempo, Molino, Filtro, Velocidad Bomba, and Confirmar. The table contains four rows of data:

| Paso | Accion | Codigo/Producto | Mensaje | Corriente | Presion | Temperatura | Velocidad Aghadar | Tiempo | Molino | Filtro | Velocidad Bomba | Confirmar |
|------|-------------------------|-----------------|---------|-----------|---------|-------------|-------------------|--------|--------|--------|-----------------|--------------------------|
| 1 | Definir agua purificada | CP01 | | 50 | 0 | 0 | 1500 | 20 | SI | SI | 1500 | <input type="checkbox"/> |
| 2 | Carga sabbow | CP02 | | 10 | 0 | 0 | 1500 | 15 | SI | SI | 1500 | <input type="checkbox"/> |
| 3 | Calentar | | | 0 | 0 | 50 | 1500 | 50 | | | 1500 | <input type="checkbox"/> |
| 4 | Vacío | | | 0 | 1 | 50 | 1500 | 20 | | | 0 | <input type="checkbox"/> |
| 0 | | | | 0 | 0 | 0 | 0 | 0 | | | 0 | <input type="checkbox"/> |

 At the bottom of the window, there are fields for 'Total Kg: 80,00' and 'Lote:'. Control buttons include 'Lanzar formula', 'Ejecutar', and 'Guardar'.

INSTALLATION DE SIROPS 2500L



INSTALLATION DE RECOUVREMENT ATEX 0



INSTALLATION 2000L INJECTABLES



INSTALLATION SOFTGEL 1000X2 CFR21



INSTALLATION DE SOFTGEL 2000L



INSTALLATION SIROPS/SUSPENSIONS 500 L



INSTALLATION DE SUSPENSIONS PHARMACEUTIQUES 4000/ 6000l



INSTALLATION DE SUSPENSIONS 10000L

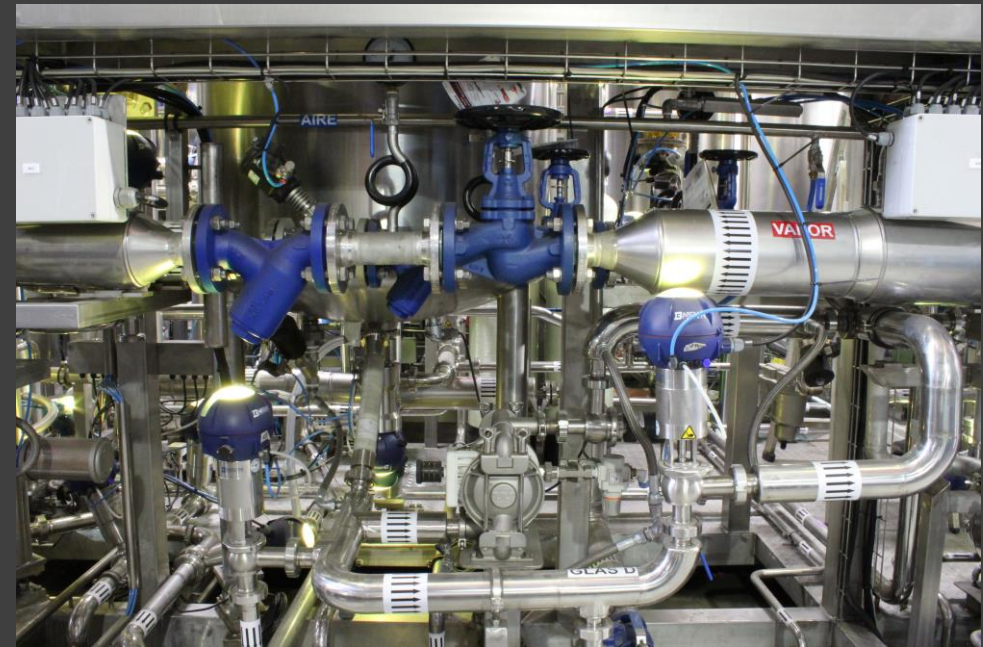
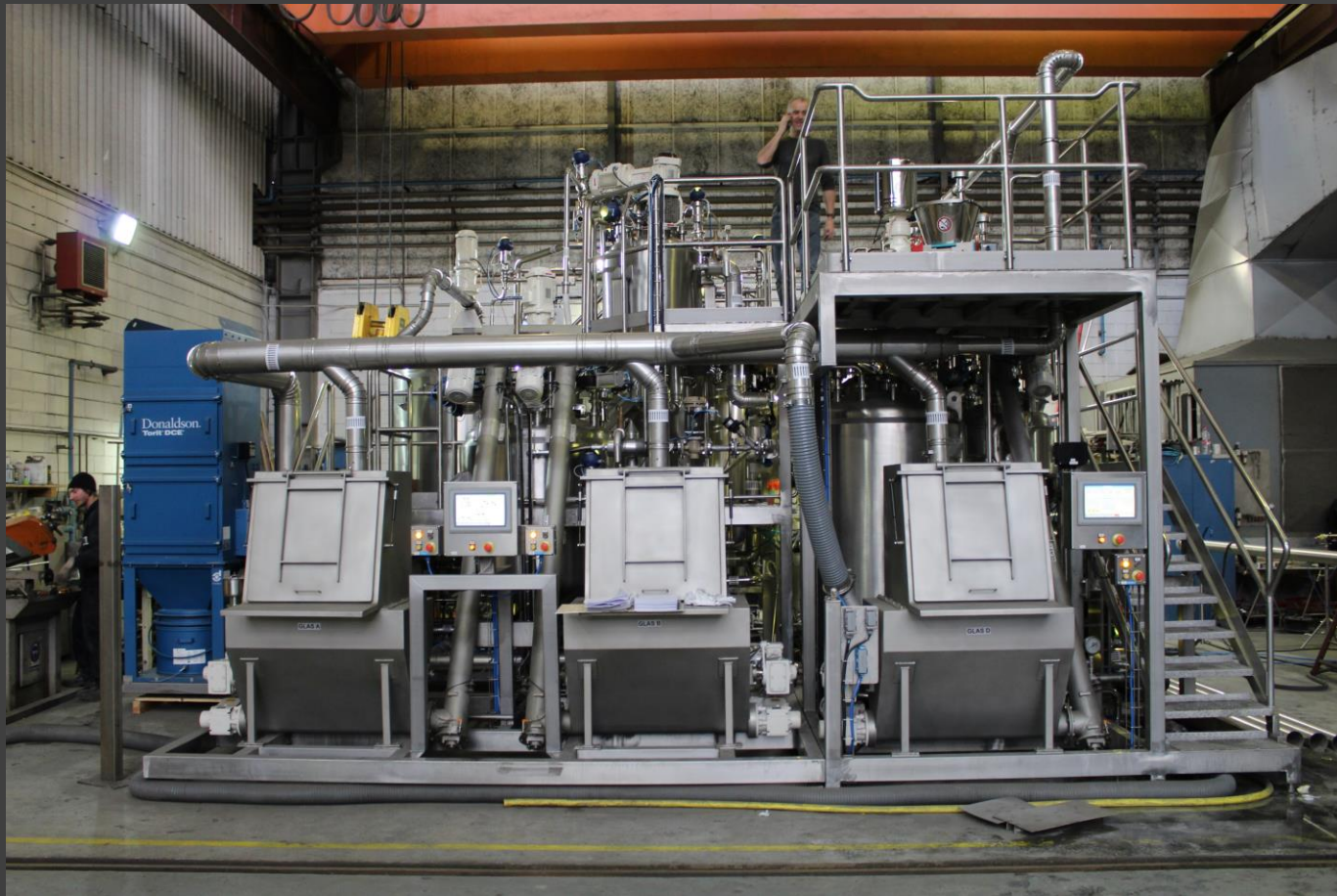

INSTALLATION DE SUSPENSIONS STERILES PHARMACEUTIQUES 100/500L

